

Lord who shall dwell à3

John Baldwin (1560-1615)
The Baldwin Collection of Motets No. 187

Canto

Alto

Tenor

6

11

17

22

28

35

41

48

55

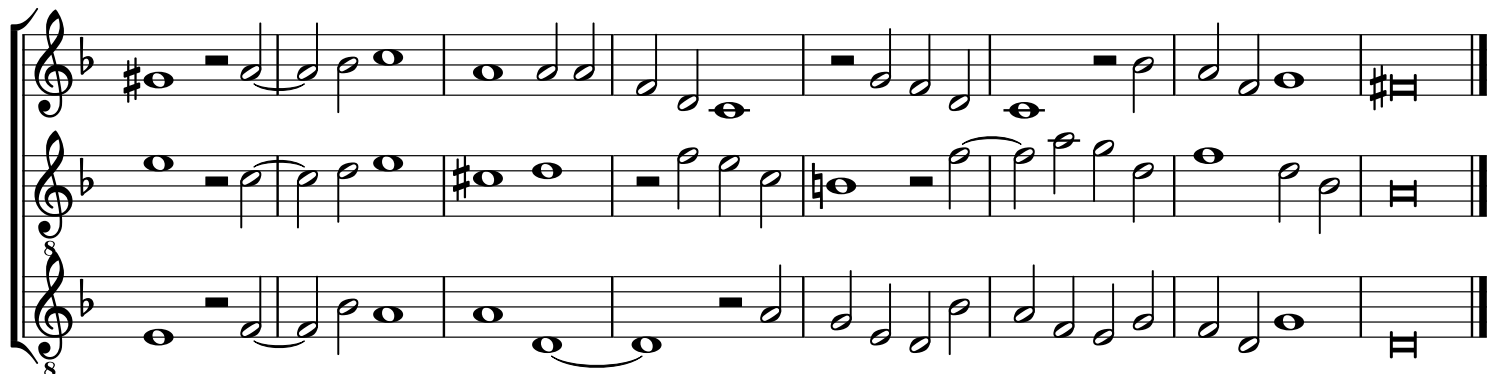

Canto

Lord who shall dwell à3

John Baldwin (1560-1615)

The Baldwin Collection of Motets No. 187

7

13

19

26

33

39

44

50

56

Alto

Lord who shall dwell à3

John Baldwin (1560-1615)
The Baldwin Collection of Motets No. 187

Tenor

Lord who shall dwell à3

John Baldwin (1560-1615)

The Baldwin Collection of Motets No. 187
